

Nye COMMUNITY FOUNDATION

NEWSLETTER

FALL 2001

Nye Goes Nuts

**2001
WAS A BIG
SUCCESS!!!**

We Made \$16,000 After Expenses

We are keeping 15% of that amount, or \$2,400 to use in the Nye community. The remainder, or \$13,600, will be put in our endowment account with the Montana Community Foundation. It will invest the money and give us the income annually.

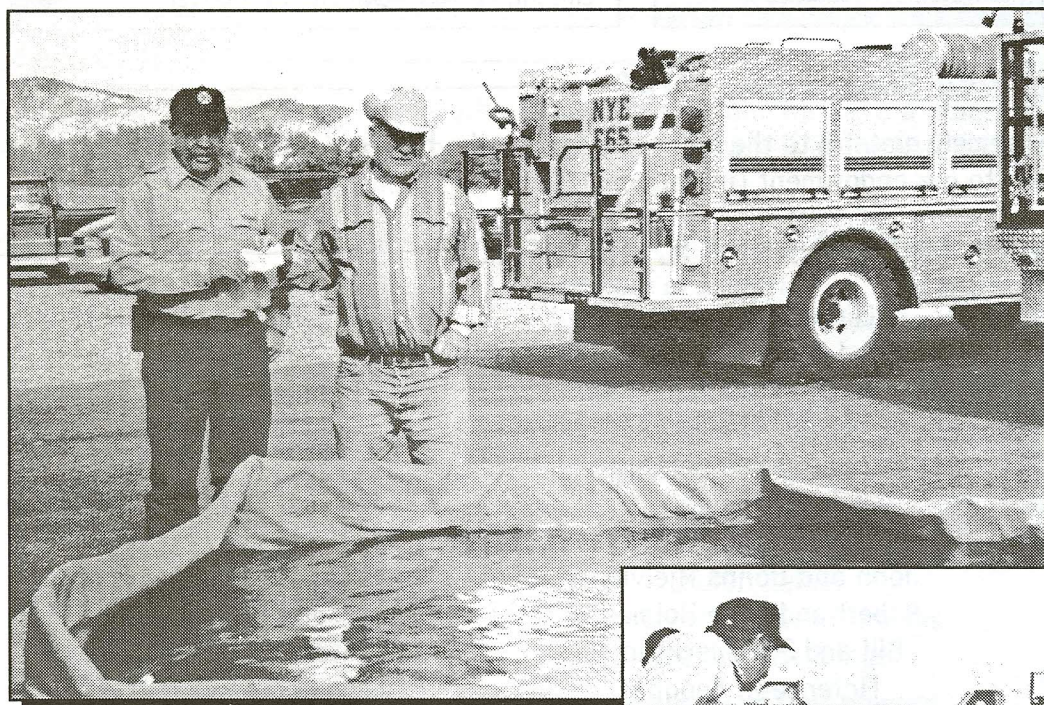

Our Gift

Above: Keith Martin, right, vice chairman of the Nye Community Foundation, presents a check for \$900 to Mike Russell, assistant chief of the Nye Volunteer Fire Department. The money is part of the proceeds from Nye Goes Nuts 2001, and will be used to purchase the drop tank, in the foreground.

Nye Foundation Helps Nye Fire Department

This month we gave \$900 of the \$24,000 to the Nye Volunteer Fire Department for the purchase of a drop tank for the department's new fire truck. A drop tank is a temporary reservoir. Since many fires are not near a source of water, the firemen haul water in tender trucks and put the water into the drop tank near the fire, then go back for more water.

So, we have \$15,000 left to use for community purposes in the Nye area.

Do you have suggestions?

Call a board member.
(See inside)



Filling The Drop Tank

Above: Nye Volunteer Firemen, from left, Mike Russell, Steve Studer and Doug Robinette, hold the drop tank while it is being filled with water.

Nye COMMUNITY FOUNDATION

Two Board Members Retire

Grady Martin and David Nighbert retired from the board of directors, after serving for two years. At its annual meeting, October 2, 2001, the board expressed sincere gratitude to both men for their service and interest since the Foundation was started two years ago.

Board Names Two New Members

Bill Clossin and Lynne Jensen joined the board of directors at the board's annual meeting.

We would like to congratulate and welcome our two new members.

Officers Elected

The following officers were chosen at the annual meeting.

CATHY DONOHOE
Chairman

LARRY RATLIFF
Secretary

PENNY KEOGH
Treasurer

KEITH MARTIN
Vice Chairman

PAM OLIVER
Assistant Secretary

LYNNE JENSEN
Assistant Treasurer

BOARD MEMBERS

Bill Clossin Donna Hjelvik Kathryn Langston Margaret Look

Scholarship Fund

The Foundation hopes to start a Scholarship Fund with the income from the investment account. By adding the income in 2000 to the income in 2001, we expect to have a scholarship available in 2002. On the committee are Bill Clossin, Penny Keogh and Pam Oliver.

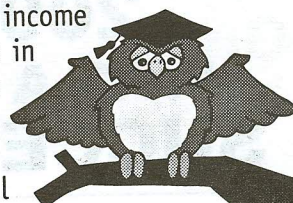

Donors To The Endowment Fund Since June, 1999

The Nye Community Foundation is extremely grateful to the following donors who have graciously assisted us since our beginning in June 1999 with gifts to our endowment (investment) fund.

MANY, MANY THANKS TO ALL OF YOU

Helen Austin
Phyllis and Bill Bellingham
Alvin Bielefeld
Clarence and Welthea Braley
Brad Chapman
Greg Chapman
Douglas and Sharon Christensen
Bruce and Mary Crippen
John and Anna Dawson
Clay and Mary Donohoe
Paul and Cathy Donohoe
Arnold and Terri Doode
Dr. Douglas Ezell
Harrison and Darlene Fagg
Dr. Bruce Fishburn
Ray and Maretta French
Jim and Carole Garland
Gateway Construction

Ellen Kaye Gehrke
Sara and Michael Gregory, Jr.
Jeff and Jeni Guckenberger
Roxene Harman
Sharon Rae Hart
Gayle Hauge
Bill and Judy Henderson
John and Donna Hjelvik
Robert and June Holmes
Bill and Joan Jackson
Florence G. Keogh
Neol and Penny Keogh
Paul and Deborah Kober
Floyd and Janis Koch
Ken Kunz
Harry and Barbara Lischer
Margeret K. Look
O.E. Markle
Grady and Kathy Martin
Keith and Kathryn Martin
David McCrough
David and Evelyn Nighbert
Robert N. Noyes

Lee and Mary Park
Colleen and Gerald Perdue
Bonnie Preikszas
John C. Pidgeon
Bret Redman
Robert and Cindy Redman
David and Kelly Russell
Jack and Paula Shemer
Jerry Sternad
Stillwater Mining Company
David and Amy Stover
Kath and Kevin Sulser
Tom and Sally Swain
United Bank of Absarokee
Rob, Susan and Will Verduin
Glen and Kay Vincent
Bob and Trudy Wallace
Herb and Joretta Walton
Katherine Whybrow
Pete and Ina Winge
Keith and Faye Wood
Mark Wuebben
Yellowstone Bank of Absarokee

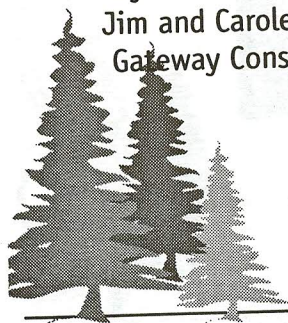

**Congratulations
to BOB McKINSEY of Nye,
the Winner of the
ATV Raffle**

**at
Nye
Goes
Nuts
2001**

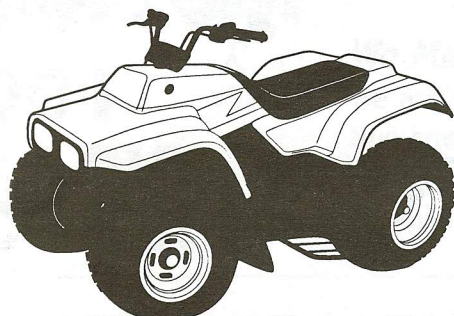

INVEST IN THE NYE COMMUNITY

Please clip this coupon and mail with your gift to:

Nye Community Foundation, Inc.

P.O. Box 528
Nye Montana 59061

My contribution of \$ _____ is enclosed.

My Contribution is for: ☐ Nye Community Foundation
or ☐ in memory of

Name _____

Please send acknowledgment of my memorial to:

Name _____

Address _____

City _____ State _____ Zip _____

Your gift is tax-deductible.

Memorials

We sincerely appreciate memorial gifts to the Foundation. We have a plaque listing the persons who have been remembered. It is placed in locations in the Nye area. Now it is at the Nye Trading Post. Later it will be moved to the Nye Firehall and the Nye School

MEMORIAL GIFTS

In Memory of Leatha Arthur

Florence G. Keogh

In Memory of Mary Donohoe

Anne Baken

Donohoe Ranch

Mark and Elizabeth Jackson

Noel and Penny Keogh

Keogh Associates

Keith, Kathryn and Laurie Martin

Fred and Gwen Wacker

In Memory of Alvin S. Guthrie

Paul and Cathy Donohoe

Dennis and Cathleen Hoyem

Noel and Penny Keogh

In Memory of Richard Haas

Grady and Kathy Martin



In Memory of Sean Michael Henderson

Bill and Phyllis Bellingham

Clay and Mary Donohoe

Paul and Cathy Donohoe

John and Donna Hjelvik

Noel and Penny Keogh

Margaret K. Look

Feldon and Pam Oliver

Karen Reiner

Warren and Darlene Thomas

Pete and Ina Winge

In Memory of Don Howard

Noel and Penny Keogh

In Memory of Bill Jackson

Dennis and Cathleen Hoyem

Noel and Penny Keogh

David and Evelyn Nighbert

In Memory of Travis Look

Gwen Beck

Sara and Michael Gregory, Jr.

Jean and Clifford Hepper

Margaret K. Look

Marybert and Stanley Mangis

Austin Morrow

In Memory of Grover Rickman

Noel and Penny Keogh

In Memory of Patricia Rowan

Grady and Kathy Martin

In Memory of Paul Soderlind

Karen Banzewski

Noel and Penny Keogh

John and Alice Snede

Jean Soderlind

Mrs. G. Pat Stelzig

Mr. and Mrs. Clayton M. Strandlie

In Memory of Joan Sternad

Noel and Penny Keogh



**Nye** Community Foundation, Inc.
P.O. BOX 528 • NYE, MT 59061

PRSRT STD
US POSTAGE
PAID
Fishtail, MT
PERMIT NO. 20
ECRWSS

NEIGHBOR

NYE GETS LIT

We're Lighting Up Nye To Say Thank You To Everyone

Friday, November 30, 2001
5:30 pm

Refreshments at the Nye Firehall

Courtesy of Carter's Camp

then we'll be off to a

"South of the Border" Supper - Christmas Celebration
at the Nye School

Hors d'oeuvres

Courtesy of Montana Hanna's

Soft Drinks

Courtesy of Nye Trading Post

 **SPECIAL
ENTERTAINMENT** 

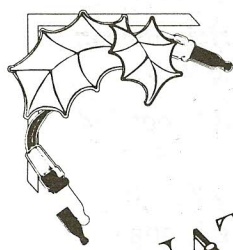

PINATAS

