

Nye Community Foundation Newsletter

Winter 2008

NYE
COMMUNITY
FOUNDATION

2008 Scholarship Recipients

This year, five area students each received a \$1000 scholarship from the Nye Community Foundation to help with their education expenses.

In choosing recipients, the
NCF puts emphasis on
community service
experiences.

ELECTED OFFICERS

Rick Stiles

Chairman

Larry Ratliff

Vice-Chairman

Penny Keogh

Treasurer

Finis Sandlin

Secretary

Kathy Currie

Asst. Secretary

BOARD MEMBERS

Annmarie Dillon

Keith Martin

Bob McKinsey

Pam Oliver

Advertising

Coordinator

Doug Robinette



Cort Ratliff



Chris Ecret



Jamie Smith

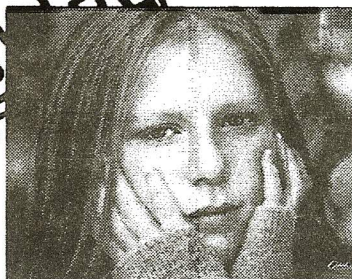

Amanda Hedtke



Kaitlin Keogh

\$3000 in scholarships will be awarded in 2009.

Nye Goes Nuts 2008

Another successful Nye Goes Nuts celebration in July 2008 finished with the drawing for the Honda Rancher ATV. This raffle is a major fundraiser for the Nye Community Foundation and has always been loyally supported by our friends in Nye and the neighboring communities.

This year, another local resident, Jim Bates from Fishtail, was the lucky winner of the ATV.

The Nye Goes Nuts celebration was held again this year at the Nye Fire Hall. Friends and families from near and far met for games, good food, and conversation. Community is the focus of the NCF and Nye Goes Nuts emphasizes that community spirit.



Board member Keith Martin hands over the keys to lucky winner, Jim Bates. Congratulations!



In Memory of

Donna Butcher

Donald Butcher

Ann Noyes

Bob Noyes

Henry Offt

Arlen Offt

Adam Viers

Michael & Jean Viers

Bucky Mendenhall

Keith & Kathryn Martin

Marvin Holt

Wanda Holt

Paul Kober

Clay & Torianne Donohoe

Noel & Penny Keogh

Kathy Martin

Charlene Edgmond & Family

Gerry Thompson & Family

Lana & Charles Sangmeister

Dennis & Cathy Hoyem

Noel & Penny Keogh

Ray Miller

Bud & Becky Chenault

Noel & Penny Keogh

Alice Winge Barron

David & Evelyn Nighbert

Lynne & Julie Sanders

Keith & Kathryn Martin

Noel & Penny Keogh

Pam & Larry Ratliff

In Honor of Margaret Look

DAVID & ANNA STOUER



2008 Donors, Sponsors, and Volunteers

5 Spot Bar &
 Stakeout Restaurant
 Franny and Franny Abbott
 Quinn Abbott
 Animaldoc PC
 Bruce Austin
 Bass Ranch, Carol Bass
 Beartooth Insurance
 Beartooth Lumber and Hardware
 Beartooth Mtn. Christian Ranch
 Sara Bollman
 BP America
 C & A Cattle Company
 Carters Camp
 Chrome Bar
 Beverly and Sandee Coverly
 Bob Crum
 Becky and Bud Chenault
 Clark Marten Photography
 Classic Log Retreats, LLC
 Cowboy Bar and Supper Club
 Davis and Sons Contruction
 Dew Drop Inn
 Neil and Elaine Doerr
 Mike Dreiske
 Ecret Family
 F & H Mine Supply
 Peder Fenelon
 Fishtail General Store
 Wanda and John Flanagan
 FM 99 The Mountain
 Maretta French
 Goodsell Masonry
 Sara & Michael Gregory
 Buck and Deb Griffin
 Grizzly Bar
 Kathy Haggerty
 William Allen Hand
 Jack & Susie Hanna
 Linda Harris, CPA
 John & Donna Hjelvik
 Dennis and Cathy Hoyem
 Jim's Electric
 K & M Enterprises
 Kelly Excavating, Inc.
 Keogh Ranch
 Noel, Cassie, & Kaitlin Keogh
 Brittany Kirch



Gene and Dot Kolstad
 Kynast Construction
 Hank & Barb Lischer
 Cary Ann Lohof
 Margaret Look
 Mandeville Agency
 Keith and Kathryn Martin,
 KEM Ready Mix
 Willie Mason
 Eric Michele
 Carl Michotte
 Midnight Canyon Ranch,
 McAtee Family
 Milligan's IGA
 Montana Hanna's Stillwater Saloon
 Ann Murchison
 Nemont Communications
 Peter Norstrand
 Nye Trading Post
 Nye Volunteer Fire Dept.
 Oliver Family
 Joan Oliver
 Dave and Jane Oltrogge
 Oltrogge Contruction
 Levi & Ty Pfingsten
 John Pidgeon
 Ben & Judy Piersol
 Platinum Chevrolet
 Plymale Repair
 Bob Prince
 Howard & Lynette Randall
 Frank Ratliff
 Pam Ratliff
 Cameron Rice
 Anna Robinette
 Rocking J
 Andrea Rogoff
 Jean & Patrick Rollwitz
 Josh Royce
 Charles & Kathryn Schwenneker
 Jack and Paula Shemer
 Kriss Seidel
 Kynyn Sowards
 Steep World
 Gerald Sternad
 Rick & Margie Stiles
 Stillwater Chamber of Commerce
 Stillwater Printing



Stillwater Renegades
 Stillwater Trading
 Stillwater Veterinary Clinic
 Town & Country Supply
 United Bank of Absarokee
 Lee Davidson Wilder
 Yellowstone Bank

The NCF extends a
 sincere thank-you to all
 of our friends who
 helped make 2008 a
 successful year!



2008 Gifts

In 2008, the Nye Community
 Foundation received requests
 for project funding from the
 Nye School and the Absarokee
 Drama Club.

The Nye school received
 \$1000 to complete a project
 for watering the school
 grounds.

The Absarokee Drama Club
 received \$300 to help fund
 their annual play production.

The NCF has set aside
 \$3000 for the 2009